MOUNTING HOUSING
with trim

063-8842118

Progetto / Tipo

Appunti

Quantità / Data

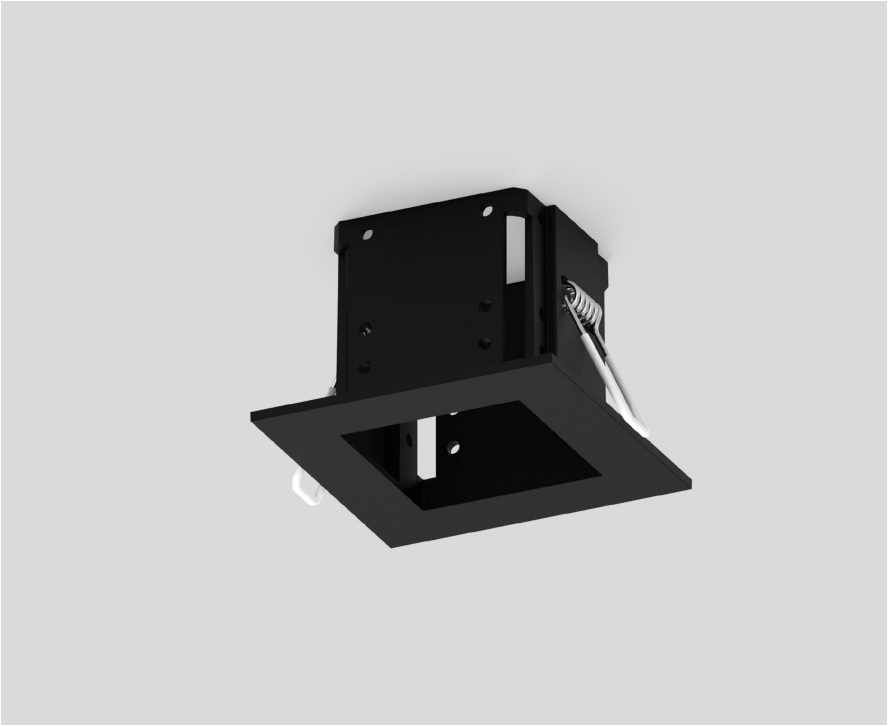

Generale

for installation in ceilings

nero intenso | RAL 9005

Dati fisici

lunghezza 78 mm | larghezza 78 mm | altezza 55 mm

0.09 kg

Sagoma

diametro 70 mm

spessore min. del soffitto 2 mm | spessore max. del soffitto 25 mm

Disegno prodotto

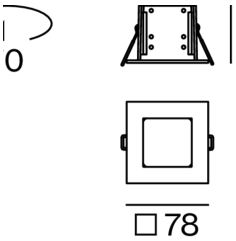

© XAL GmbH · Auer-Welsbach-Gasse 36 · 8055 Graz · Austria · www.xal.com