MOUNTING CHANNEL

099-9921616

Projet / Type

Notes

Quantitè / Date

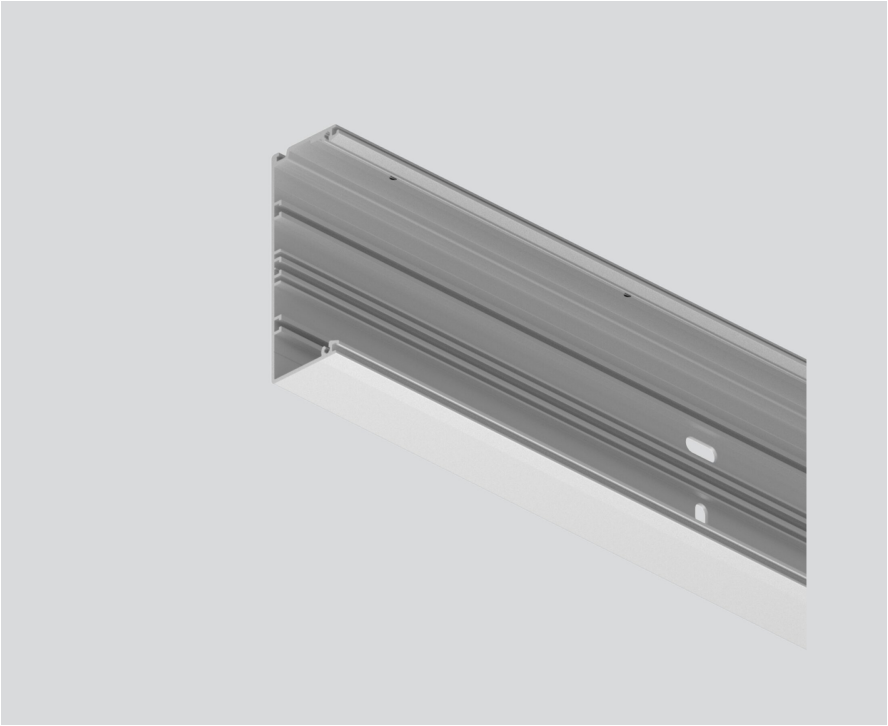

Général

aluminium anodisé

Physique

longueur 1010 mm | largeur 120 mm | hauteur 43 mm

1.35 kg

Dessin de fabrication

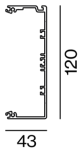

© XAL GmbH · Auer-Welsbach-Gasse 36 · 8055 Graz · Austria · www.xal.com