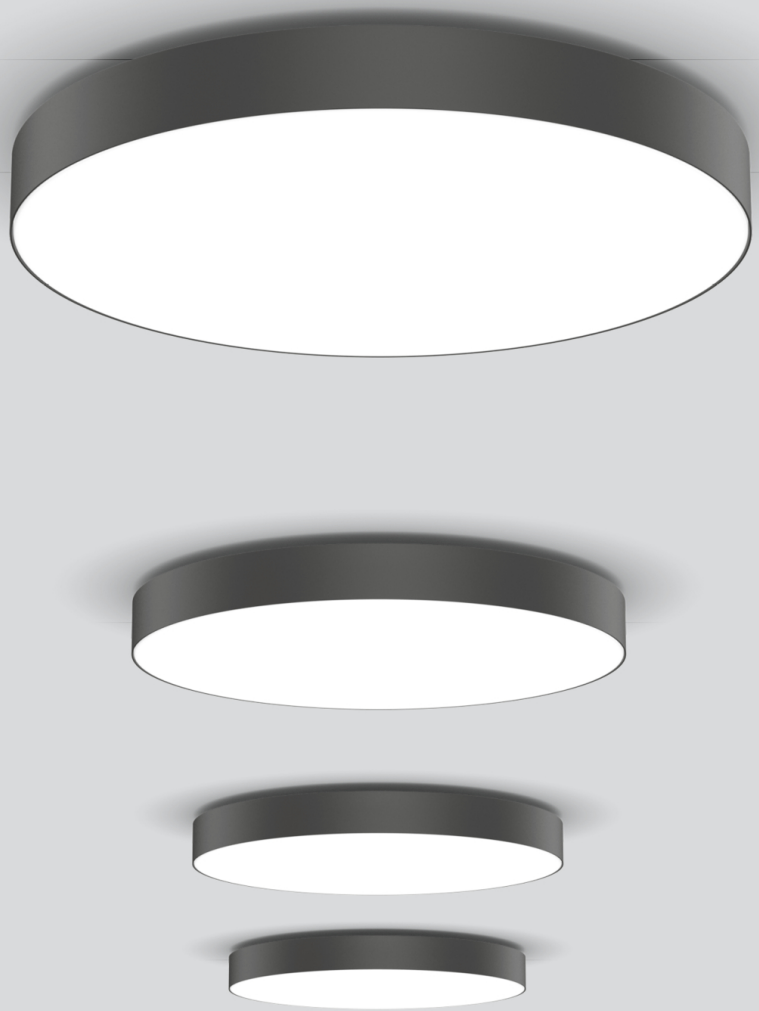

Quickinfo

3000 K, 4000 K
CRI ≥ 80 / 3 SDCM (initial MacAdam)
UGR ≤ 25
hasta 136 lm/W
L85 / 50000 h
DALI-2, non atenuable
Opal
IP54, IK07

Types

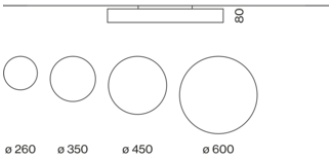

Colours



Distribución luminosa



SONO LOOP IP54

surface

EN Round luminaire housing in die-cast aluminium; surface powder coated; fitted bezel in rolled, seamless welded aluminium profile; suitable for wall or ceiling mounting; completely homogeneously illuminated, satinised PMMA cover; same luminance for all size versions; energy-efficient LEDs with very good colour rendering; luminaire with 2 cable openings and plug-in terminals for through wiring

ES Cuerpo redondo de aluminio; superficie con recubrimiento de pintura en polvo; anillo superpuesto de perfil de aluminio enrollado y soldado sin costuras; apropiada para montaje en techo y paredes; tapa PMMA iluminada homogéneamente con acabado sanitado; luminancia idéntica en todos los tamaños; LEDS de alta eficiencia que proporcionan una alta reproducción cromática; luminaria con abertura de 2 orificios para integrar cableado y sencilla conexión



DiiA® standards 251, 252, 253



easy mounting by click-mechanism



dust & insect protection (IP 54)



tunable white 2700 – 6500 K (optional)

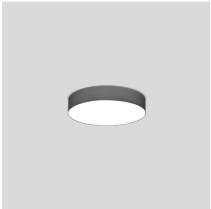

SONO LOOP 260 IP54 surface

CRI ≥ 80 | 220-240 V | DALI 1 ADDR. | IP54 | IK07 | X-PERT

OPAL | DIRECT CRI ≥ 80

SYSTEM	COLOUR TEMP.	LUM. FLUX	EFFICACY	ORDER CODE
7.0 W	3000 K	881 lm	126 lm/W	871-81265 ◆ ◪ O
	4000 K	933 lm	133 lm/W	871-81266 ◆ ◪ O

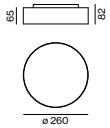

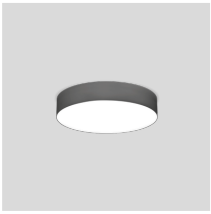

SONO LOOP 350 IP54 surface

CRI ≥ 80 | 220-240 V | DALI 1 ADDR. | IP54 | IK07 | X-PERT

OPAL | DIRECT CRI ≥ 80

SYSTEM	COLOUR TEMP.	LUM. FLUX	EFFICACY	ORDER CODE
15.9 W	3000 K	1940 lm	122 lm/W	871-81365 ◆ ◪ O
	4000 K	2050 lm	129 lm/W	871-81366 ◆ ◪ O

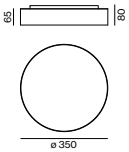



SONO LOOP 450 IP54 surface

CRI ≥ 80 | 220-240 V | DALI 1 ADDR. | IP54 | IK07 | X-PERT

OPAL | DIRECT CRI ≥ 80

SYSTEM	COLOUR TEMP.	LUM. FLUX	EFFICACY	ORDER CODE
23.2 W	3000 K	2840 lm	122 lm/W	871-81465 ◆ ◪ O
	4000 K	3010 lm	130 lm/W	871-81466 ◆ ◪ O

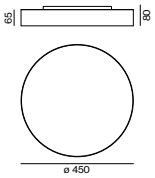

Order options

CONTROL ◆		COLOUR ◪	
non DIM	1	pure white RAL 9010	7
DALI-2	3	grey aluminium RAL 9007	D



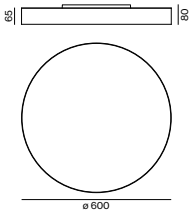

SONO LOOP 600 IP54 surface

CRI ≥ 80 | 220-240 V | DALI 1 ADDR. | IP54 | X-PERT

OPAL | DIRECT CRI ≥ 80

SYSTEM	COLOUR TEMP.	LUM. FLUX	EFFICACY	ORDER CODE
42.0 W	3000 K	5410 lm	129 lm/W	871-81565 ◆ ◪ O
	4000 K	5730 lm	136 lm/W	871-81566 ◆ ◪ O

Order options

CONTROL ◆		COLOUR ◪	
non DIM	1	pure white RAL 9010	7
DALI-2	3	grey aluminium RAL 9007	D