

Quickinfo

3000 K
CRI ≥ 80, CRI ≥ 90 / 3 SDCM (initial MacAdam)
UGR ≤ 19
up to 96 lm/W
L80 / 50000 h, L90 / 50000 h
non DIM
IP65, IK07

Types

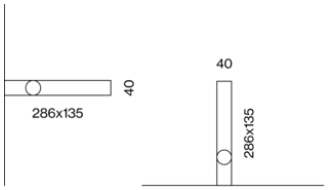

Colours

Light distributions

STREAMCUT

surface

EN Floor or wall mounted light in aluminium with simple, minimalist design; luminaire head with integrated cooling fins; +/- 90° tiltable, lockable every 30°; anodised surface and dark grey powder coated; optional mounting screwed on or with ground spike (available as an accessory); partially printed safety glass, fixed with stainless steel screws; incl. high quality lens system symmetrical or asymmetrical light distribution; energy-efficient LEDs with very good colour rendering; degree of protection IP65, with pressure compensation valve; ambient temperatures from -20°C to + 50°C; separate luminaire wiring compartment, suitable for through wiring

DE Boden- bzw. Wandanbauleuchte aus Aluminium in schlichtem, reduziertem Design; Leuchtenkopf mit integrierten Kühlrippen; +/- 90° schwenkbar und alle 30° fixierbar; Oberfläche schutzeloxiert und dunkelgrau pulverbeschichtet; Montage wahlweise aufgeschraubt oder mit Erdspieß (als Zubehör erhältlich); teilbedrucktes Sicherheitsglas, fixiert mit Edelstahlschrauben; inkl. hochwertiger Linsenoptik symmetrischer oder asymmetrischer Lichtverteilung; energieeffiziente LEDs mit sehr guter Farbwiedergabe; Schutzart IP65, mit Druckausgleichsventil; Umgebungstemperaturen von -20°C bis +50°C; separater Leuchtenanschlussraum, geeignet für Weiterverkabelung

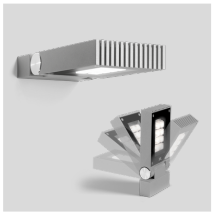

STREAMCUT surface

180° | CRI ≥ 90 | UGR ≤ 19 | 220-240 V | IP 65 | IK 07 | X-PERT

ASYMMETRIC grey aluminium, non DIM

SYSTEM	COLOUR TEMP.	CRI ≥	LUM. FLUX	EFFICACY	ORDER CODE
13.5 W	3000 K	80	1180 lm	87 lm/W	088-282151DA
34.0 W	3000 K	90	2710 lm	80 lm/W	088-285151DA



FLOOD grey aluminium, CRI ≥ 80, non DIM

SYSTEM	COLOUR TEMP.	LUM. FLUX	EFFICACY	ORDER CODE
13.5 W	3000 K	1300 lm	96 lm/W	088-282151DF

Planning Information

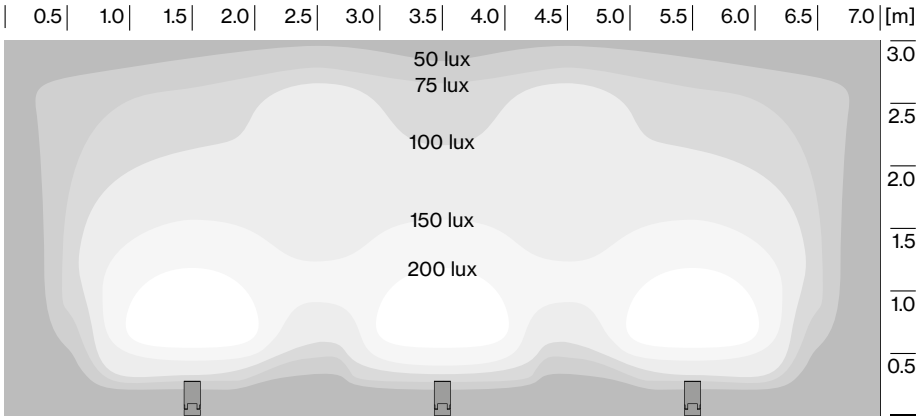

STREAMCUT surface (14 W) with symmetric flood optics (3 luminaires)
zonal lighting: distance to wall: 1.5 m / distance between luminaires: 2.0 m, 30° tilt

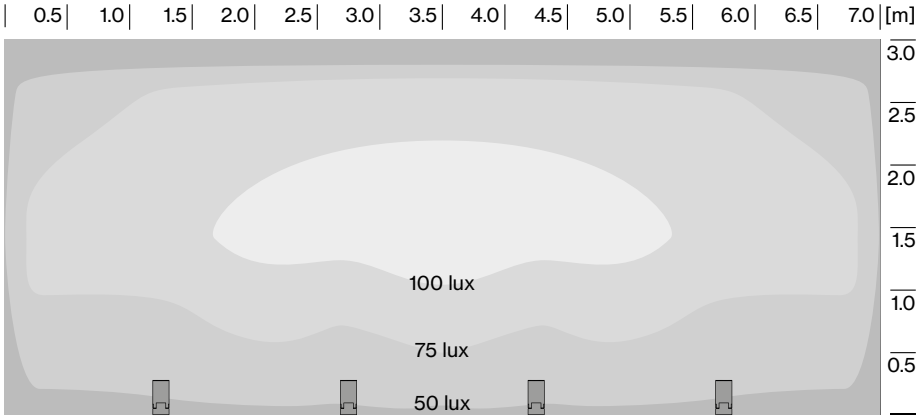

STREAMCUT surface (14 W) with asymmetric optics (4 luminaires)
areal lighting: distance to wall: 1.5 m / distance between luminaires: 1.5 m, 30° tilt

Order options

COLOUR
grey aluminium RAL 9007

Mounting accessories

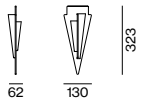

EARTH SPIKE

L·W·H (mm)	ORDER CODE
130·62·323	088-28921 10