

Quickinfo

3000 K, 4000 K
CRI ≥ 80 / 3 SDCM (initial MacAdam)
up to 2,340 lm/m
up to 130 lm/W
L85 / 50000 h
DALI-2
Opal
IP54

Types

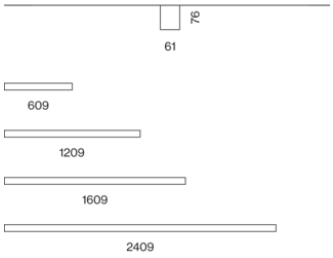

Colours

Light distributions

BASO 60 IP54

surface

EN Luminaire housing from extruded aluminium profile, angular design; light-tight end caps in aluminium, no visible screws; surface powder coated; suitable for wall or ceiling mounting; luminaire profile (end caps come pre-assembled) can be pre-mounted; remaining luminaire components mounted without tools; closed light insert made of PMMA, consisting of converter unit and circuit board unit; light inset with screwed-on, thus maintenance-friendly, transparent end cap in PMMA; opal cover for uniform illumination; energy-efficient LEDs with very good colour rendering; IP67 socket connector system for easy and sealed electrical connection

DE Leuchtenkörper aus Aluminiumstrangpressprofil, kantige Ausführung; lichtdicht abschließende Enddeckel aus Aluminium, keine sichtbaren Schrauben; Oberfläche pulverbeschichtet; geeignet für Wand- oder Deckenmontage; Leuchtenprofil (Enddeckel werkseitig vormontiert) vorab montierbar; restliche Leuchtenkomponenten werkzeuglos montierbar; geschlossener Lichteinsatz aus PMMA, bestehend aus Konvertereinheit und Platineneinheit; Lichteinsatz mit verschraubtem, dadurch wartungsfreundlichen, transparenten PMMA Enddeckel; opale Abdeckung für homogene Ausleuchtung; energieeffiziente LEDs mit sehr guter Farbwiedergabe; IP67-Buchsen-Steckersystem für dichten elektrischen Anschluss


quick installation


system solution


dust & splash water protection (IP 54)

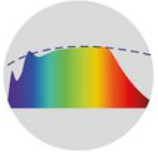
CRI ≥ 98 XPECTRUM (optional)

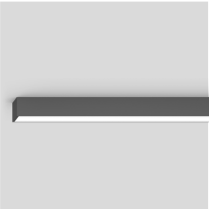

BASO 60 IP54 surface

CRI ≥ 80 | 220-240 V | DALI 1 ADDR. | IP54 | X-PERT

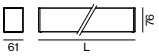

OPAL CRI ≥ 80, DALI-2

SYSTEM	LENGTH	COLOUR TEMP.	LUM. FLUX	EFFICACY	ORDER CODE
10.8 W	609 mm	3000 K	1320 lm	122 lm/W	845-412253 H
		4000 K	1400 lm	130 lm/W	845-412263 H
21.5 W	1209 mm	3000 K	2640 lm	123 lm/W	845-412453 H
		4000 K	2800 lm	130 lm/W	845-412463 H
28.7 W	1609 mm	3000 K	3520 lm	123 lm/W	845-412553 H
		4000 K	3730 lm	130 lm/W	845-412563 H
43.0 W	2409 mm	3000 K	5280 lm	123 lm/W	845-412853 H
		4000 K	5600 lm	130 lm/W	845-412863 H

Order options

COLOUR	
pure white RAL 9010	7
umbra grey RAL 7022	D

Office BIG HQ, Copenhagen

Denmark

Architect
BIG Architects

Lighting Design
Anker & Co

Photographer
Anker & Co.

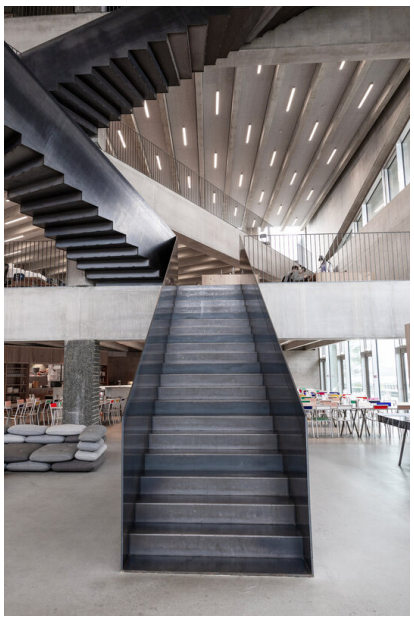

Used products



BASO 60 IP54 surface

No liability is assumed for typographical or printing errors.
© XAL GmbH · Auer-Welsbach-Gasse 36 · 8055 Graz · Austria · www.xal.com

