



Quickinfo

2700 K, 3000 K, 3500 K, 4000 K
CRI ≥ 90 / 2 SDCM (initial MacAdam)
UGR ≤ 10, UGR ≤ 13, UGR ≤ 16, UGR ≤ 19, UGR ≤ 22, UGR ≤ 25
up to 101 lm/W
L80 / 75000 h, L90 / 100000 h
DALI-2, non DIM
IP20

Types



Colours



Inner colour



Light distributions



SASSO 60 round

ceiling

EN Cylindrical ceiling mounted spotlight made of aluminium; surface light inset lacquered; surface housing powder coated; luminaire housing can be attached to mounting plate without tools by interlock; choice of adjustable symmetric or asymmetric radiation characteristic; variants with symmetric radiation characteristic: precise due to high quality lens system; with different beam angles; variants with asymmetric radiation characteristic: high-quality reflector with micro-faceted, aluminium-vaporised surface; COB (Chip on Board) technology for maximum efficiency (ADJUSTABLE); no multiple shadows; efficient LEDs with very good colour rendering; converter integrated into spotlight head

DE Zylindrischer Deckenanbaustrahler aus Aluminium; Oberfläche Lichteinsatz lackiert; Oberfläche Gehäuse pulverbeschichtet; Leuchtenkörper mittels Verriegelung werkzeuglos auf Montageplatte aufsetzbar; wahlweise einstellbar symmetrische oder asymmetrische Abstrahlcharakteristik; symmetrisch strahlende Varianten: präzise durch hochwertige Linsenoptik; mit verschiedenen Ausstrahlwinkeln; asymmetrische strahlende Varianten: hochwertiger Reflektor mit mikrofacettierter, aluminiumbedampfter Oberfläche; COB (Chip on Board) Technologie für höchste Effizienz (ADJUSTABLE); keine Mehrfachschatten; effiziente LEDs mit sehr guter Farbwiedergabe; Konverter im Strahlerkopf integriert



wallwasher and wallwasher floor inset



glare control (UGR ≤ 16)



easy mounting no visible screws



Colour Warm Dimming 1800 – 3000 K (optional)



CRI ≥ 95 2 SDCM (optional)





SASSO 60 round adjustable ceiling

30° 360° | CRI ≥ 90 | 2 SDCM | UGR ≤ 10 | cd/m² ≤ 1500 | 220-240 V | 1 ADDR. | X-PERT | X-PERT

SPOT 15°, CRI ≥ 90

SYSTEM	COLOUR TEMP.	LUM. FLUX	EFFICACY	ORDER CODE
10.4 W	2700 K	735 lm	71 lm/W	048-311091 S
	3000 K	759 lm	73 lm/W	048-311000 S
	3500 K	775 lm	75 lm/W	048-311102 S
	4000 K	799 lm	77 lm/W	048-311101 S

The data values for the luminous flux of fraction may differ for specific order options by -8%. Luminous flux value refers to inner colour traffic white.

MEDIUM 27°, CRI ≥ 90

SYSTEM	COLOUR TEMP.	LUM. FLUX	EFFICACY	ORDER CODE
10.2 W	2700 K	874 lm	86 lm/W	048-311091 M
	3000 K	907 lm	89 lm/W	048-311000 M
	3500 K	927 lm	91 lm/W	048-311102 M
	4000 K	946 lm	93 lm/W	048-311101 M

The data values for the luminous flux of fraction may differ for specific order options by -9%. Luminous flux value refers to inner colour traffic white.

FLOOD 40°-41°, CRI ≥ 90

SYSTEM	COLOUR TEMP.	LUM. FLUX	EFFICACY	ORDER CODE
10.2 W	2700 K	831 lm	81 lm/W	048-311091 F
	3000 K	862 lm	85 lm/W	048-311000 F
	3500 K	880 lm	86 lm/W	048-311102 F
	4000 K	899 lm	88 lm/W	048-311101 F

The data values for the luminous flux of fraction may differ for specific order options by -14%. Luminous flux value refers to inner colour traffic white.

WIDE FLOOD 56°, CRI ≥ 90

SYSTEM	COLOUR TEMP.	LUM. FLUX	EFFICACY	ORDER CODE
10.2 W	2700 K	876 lm	86 lm/W	048-311091 W
	3000 K	909 lm	89 lm/W	048-311000 W
	3500 K	928 lm	91 lm/W	048-311102 W
	4000 K	948 lm	93 lm/W	048-311101 W

The data values for the luminous flux of fraction may differ for specific order options by -11%. Luminous flux value refers to inner colour traffic white.

Order options

CONTROL		COLOUR		INNER COLOUR	
non DIM	1	jet black RAL 9005	1	jet black RAL 9005	1
DALI-2	3	traffic white RAL 9016	7	matt silver	4
				traffic white RAL 9016	7
				gold dust RAL 260-M	9



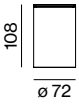

SASSO 60 round wallwasher ceiling

360° | CRI ≥ 90 | 2 SDCM | 220-240 V | 1 ADDR. | X-PERT | X-PERT

WALLWASHER CRI ≥ 90

SYSTEM	COLOUR TEMP.	LUM. FLUX	EFFICACY	ORDER CODE
10.4 W	2700 K	1000 lm	96 lm/W	0 4 8 - 3 7 1 0 9 ◪ ■ A
	3000 K	944 lm	91 lm/W	0 4 8 - 3 7 1 0 0 ◪ ■ A
	3500 K	983 lm	95 lm/W	0 4 8 - 3 7 1 0 2 ◪ ■ A
	4000 K	944 lm	91 lm/W	0 4 8 - 3 7 1 0 1 ◪ ■ A

The data values for the luminous flux may differ for specific order options by -8%. Luminous flux value refers to inner colour matt silver, traffic white.





SASSO 60 round wallwasher/floor ceiling

360° | CRI ≥ 90 | 2 SDCM | 220-240 V | 1 ADDR. | X-PERT | X-PERT

WALLWASHER FLOOR CRI ≥ 90

SYSTEM	COLOUR TEMP.	LUM. FLUX	EFFICACY	ORDER CODE
10.4 W	2700 K	1050 lm	101 lm/W	0 4 8 - 3 7 1 0 9 ◪ ■ W
	3000 K	985 lm	95 lm/W	0 4 8 - 3 7 1 0 0 ◪ ■ W
	3500 K	1030 lm	99 lm/W	0 4 8 - 3 7 1 0 2 ◪ ■ W
	4000 K	985 lm	95 lm/W	0 4 8 - 3 7 1 0 1 ◪ ■ W

Order options

CONTROL		COLOUR		INNER COLOUR	
non DIM	1	jet black RAL 9005	1	jet black RAL 9005	1
DALI-2	3	traffic white RAL 9016	7	matt silver	4
				traffic white RAL 9016	7
				gold dust RAL 260-M	9

The Silo, Copenhagen

Denmark

Architect
COBE Architects

Lighting Design
anker & co

Photographer
Kris Dekeijser

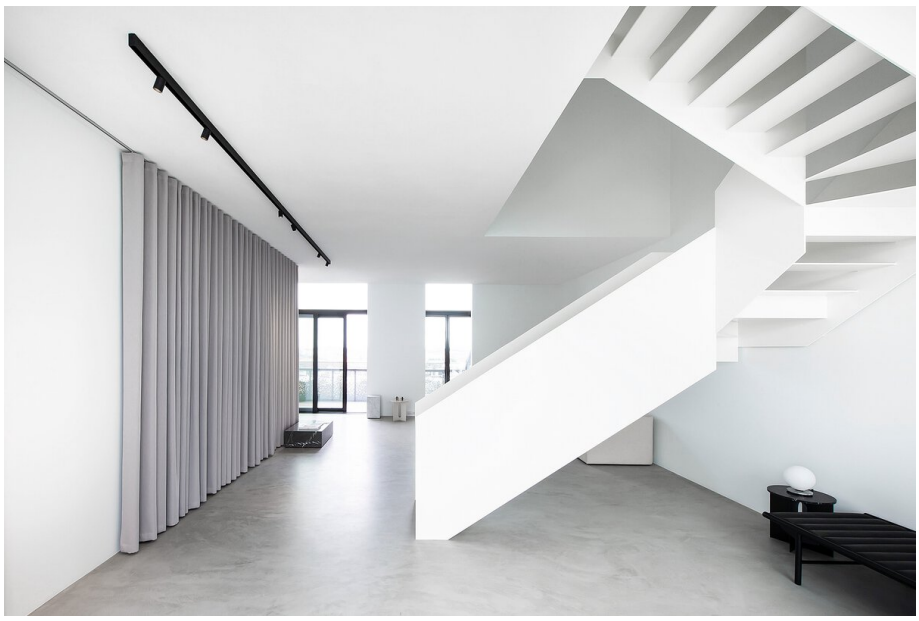

Used products



SASSO 60 round ceiling



MOVE IT 25 surface / suspended system



JUST 45 MOVE IT 25 / 25 S / 45

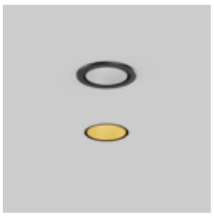

SASSO 60 round downlight recessed 1 lamp

No liability is assumed for typographical or printing errors.
© XAL GmbH · Auer-Welsbach-Gasse 36 · 8055 Graz · Austria · www.xal.com

















Bank Raiffeisen, Aigle

Switzerland

Architect
ABA PARTENAIRES SA

Photographer
Julie Masson

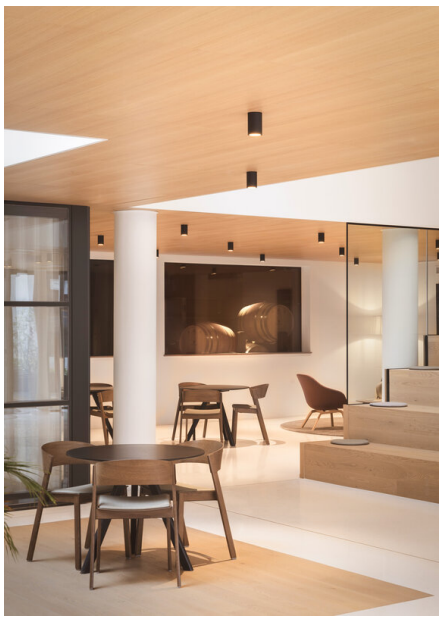

Used products



SASSO 60 round ceiling



INO circle suspended

No liability is assumed for typographical or printing errors.
© XAL GmbH · Auer-Welsbach-Gasse 36 · 8055 Graz · Austria · www.xal.com


RAIFFEISEN
Ce qui nous différencie.

