



Quickinfo

3000 K, 4000 K
CRI ≥ 80 / 3 SDCM (initial MacAdam)
UGR ≤ 19, UGR ≤ 22, UGR ≤ 25
bis zu 3.090 lm/m
bis zu 143 lm/W
L80 / 50000 h, L85 / 50000 h
DALI-2, nicht dimmbar
Microprismatic, Opal
IP20

Types

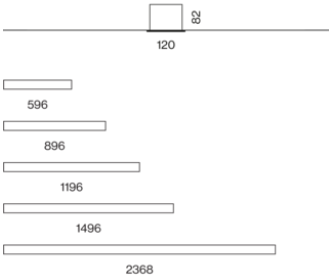

Farben

Lichtverteilung

Data Monitoring

DiiA® standards
251, 252, 253

system solution

DIN EN 12464-1
UGR ≤ 19

tunable white
2700 – 6500 K
(optional)

CRI ≥ 98
XPECTRUM
(optional)

FRAME 100

trim

EN Luminaire housing made of extruded aluminium; recessed luminaire with trim; suitable for ceiling thickness of 8-25 mm; surface powder coated; luminaire profile for mounting available in advance; remaining luminaire components mounted without tools; light inset consisting of highly reflective coated extruded profile for improved thermal management; opal cover for uniform illumination; micro prismatic PMMA diffuser incl. diffuser film for homogeneous illumination and reduced luminance; energy-efficient LEDs with very good colour rendering

DE Leuchtenkörper aus Aluminiumstrangpressprofil; Einbauleuchte mit umlaufendem Rand; geeignet für Deckenstärken von 8-25 mm; Oberfläche pulverbeschichtet; Leuchtenprofil für Montage vorab lieferbar; restliche Leuchtenkomponenten werkzeuglos montierbar; Lichteinsatz bestehend aus hochreflektierend lackiertem Strangpressprofil für verbessertes Thermomanagement; opale Abdeckung für homogene Ausleuchtung; mikroprismatische PMMA-Abdeckung inkl. Diffusorfolie zur Reduktion der Leuchtdichte bei homogener Ausleuchtung; energieeffiziente LEDs mit sehr guter Farbwiedergabe

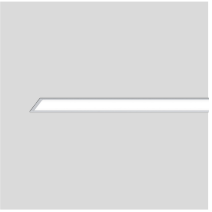



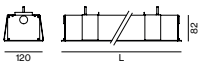

FRAME 100 trim

CRI ≥ 80 | UGR ≤ 19 | cd/m² ≤ 3000 | 220-240 V | DALI 1 ADDR. | X-PERT | X-PERT

MICROPRISMATIC | MID LUMEN CRI ≥ 80, non DIM

SYSTEM	LENGTH	COLOUR TEMP.	LUM. FLUX	EFFICACY	ORDER CODE
8.0 W	596 mm	3000 K	932 lm	117 lm/W	052-43L2511
		4000 K	987 lm	123 lm/W	052-43L2611
11.9 W	896 mm	3000 K	1400 lm	118 lm/W	052-43L3511
		4000 K	1480 lm	124 lm/W	052-43L3611
15.3 W	1196 mm	3000 K	1860 lm	122 lm/W	052-43L4511
		4000 K	1970 lm	129 lm/W	052-43L4611
19.2 W	1496 mm	3000 K	2330 lm	121 lm/W	052-43L5511
		4000 K	2470 lm	129 lm/W	052-43L5611
30.0 W	2368 mm	3000 K	3730 lm	124 lm/W	052-43L8511
		4000 K	3950 lm	132 lm/W	052-43L8611

OPAL | MID LUMEN CRI ≥ 80, non DIM

SYSTEM	LENGTH	COLOUR TEMP.	LUM. FLUX	EFFICACY	ORDER CODE
8.0 W	596 mm	3000 K	1010 lm	126 lm/W	052-43L2511H
		4000 K	1070 lm	134 lm/W	052-43L2611H
11.9 W	896 mm	3000 K	1520 lm	128 lm/W	052-43L3511H
		4000 K	1600 lm	134 lm/W	052-43L3611H
15.3 W	1196 mm	3000 K	2020 lm	132 lm/W	052-43L4511H
		4000 K	2140 lm	140 lm/W	052-43L4611H
19.2 W	1496 mm	3000 K	2530 lm	132 lm/W	052-43L5511H
		4000 K	2670 lm	139 lm/W	052-43L5611H
30.0 W	2368 mm	3000 K	4040 lm	135 lm/W	052-43L8511H
		4000 K	4280 lm	143 lm/W	052-43L8611H

MICROPRISMATIC | HIGH LUMEN CRI ≥ 80

SYSTEM	LENGTH	COLOUR TEMP.	LUM. FLUX	EFFICACY	ORDER CODE
13.8 W	596 mm	3000 K	1540 lm	112 lm/W	052-43M2511
		4000 K	1630 lm	118 lm/W	052-43M2611
20.6 W	896 mm	3000 K	2310 lm	112 lm/W	052-43M3511
		4000 K	2450 lm	119 lm/W	052-43M3611
27.5 W	1196 mm	3000 K	3080 lm	112 lm/W	052-43M4511
		4000 K	3260 lm	119 lm/W	052-43M4611
34.0 W	1496 mm	3000 K	3850 lm	113 lm/W	052-43M5511
		4000 K	4080 lm	120 lm/W	052-43M5611
53.0 W	2368 mm	3000 K	6160 lm	116 lm/W	052-43M8511
		4000 K	6520 lm	123 lm/W	052-43M8611

Order options

CONTROL		COLOUR		COVER OPTION	
non DIM	1	traffic white RAL 9016	7	microprismatic (glare reduced)	G
DALI-2	3	white aluminium RAL 9006	G	microprismatic	Z

OPAL | HIGH LUMEN CRI ≥ 80

SYSTEM	LENGTH	COLOUR TEMP.	LUM. FLUX	EFFICACY	ORDER CODE
13.8 W	596 mm	3000 K	1670 lm	121 lm/W	052-43M25 ◆ ◪ H
		4000 K	1770 lm	128 lm/W	052-43M26 ◆ ◪ H
20.6 W	896 mm	3000 K	2510 lm	122 lm/W	052-43M35 ◆ ◪ H
		4000 K	2650 lm	129 lm/W	052-43M36 ◆ ◪ H
27.5 W	1196 mm	3000 K	3340 lm	121 lm/W	052-43M45 ◆ ◪ H
		4000 K	3540 lm	129 lm/W	052-43M46 ◆ ◪ H
34.0 W	1496 mm	3000 K	4180 lm	123 lm/W	052-43M55 ◆ ◪ H
		4000 K	4420 lm	130 lm/W	052-43M56 ◆ ◪ H
53.0 W	2368 mm	3000 K	6680 lm	126 lm/W	052-43M85 ◆ ◪ H
		4000 K	7070 lm	133 lm/W	052-43M86 ◆ ◪ H

Mounting accessories

CONCRETE INSTALLATION HOUSING

L·W·H (mm)	ORDER CODE
635·116·94	036-05066
935·116·94	036-05096
1235·116·94	036-05126
1535·116·94	036-05156
2407·116·94	036-05236

no use for wall installation (only on request)

Order options

CONTROL ◆		COLOUR ◪	
non DIM	1	traffic white RAL 9016	7
DALI-2	3	white aluminium RAL 9006	G

Volksschule Puntigam, Graz

Österreich

Architekt
Franz und Sue ZT GmbH

Fotograf
Schreyer David



Verwendete Produkte



FRAME 100 trim system

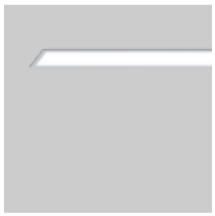

FRAME 100 trim



BASO 60 IP54 trim system

No liability is assumed for typographical or printing errors.
© XAL GmbH · Auer-Welsbach-Gasse 36 · 8055 Graz · Austria · www.xal.com

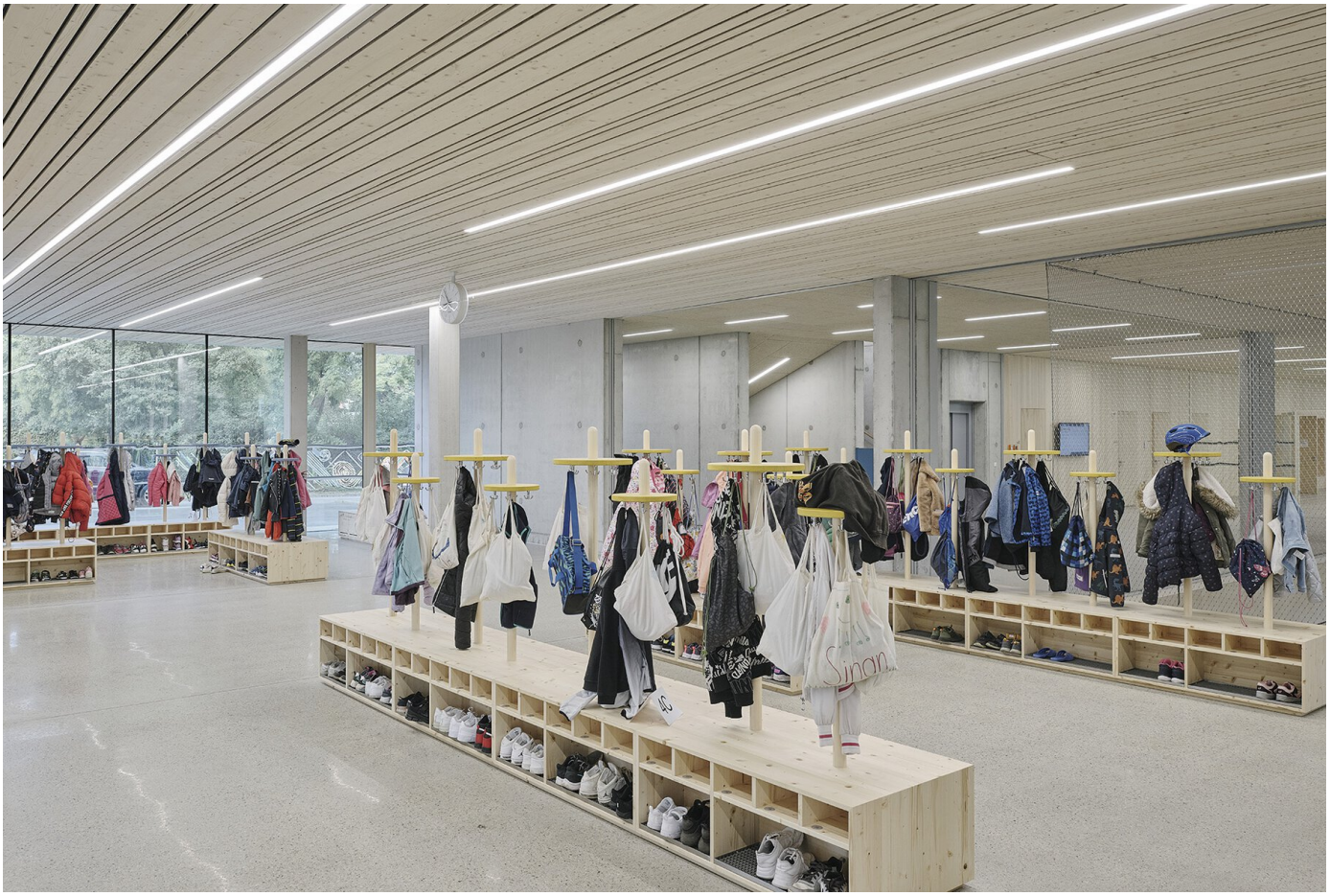





















RLB Headquarters, Graz

Österreich

Architekt
Strohecker ZT GmbH,
Graz

Lighting Design
KLAUSS Elektro-
Anlagen
Planungsges.m.b.H.,
Graz

Fotograf
Paul Ott



Verwendete Produkte



FRAME 100 trim



SASSO 60 base 1 lamp ceiling

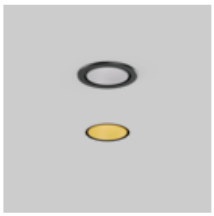

SASSO 60 round downlight recessed 1 lamp

No liability is assumed for typographical or printing errors.
© XAL GmbH · Auer-Welsbach-Gasse 36 · 8055 Graz · Austria · www.xal.com







